



THE NETHERLANDS  
(N E D E R L A N D)



COMMUNICATION

Concerning

- approval granted
- ~~- approval extended~~
- ~~- approval refused~~
- ~~- approval withdrawn~~
- ~~- production definitely discontinued~~

of a type of special warning lamp for motor vehicles, pursuant to Regulation No. 65.

Approval number: E4-65R-00 6524

Extension number: 00

1. Special warning lamp ~~/rotating/~~  
stationary flashing lamp ~~/directional~~  
~~flashing lamp / complete bar / blue /~~  
amber ~~/red~~ : Amber colour Stationary flashing lamp
2. Special warning lamp has one ~~/two~~  
levels of intensity : One levels of intensity  
  
Special warning lamp consists of ...  
separate units. : --
3. For special warning lamps having two  
levels of intensity, indicate the system  
used to obtain increased intensity at  
daytime : --
4. Used light source,  
- category of filament lamp : --  
  
- gas discharge light source : ~~yes~~/no  
  
- LED : yes ~~/no~~; 36 LEDs  
  
Light source module: : --  
  
Light source module specific  
identification code: : --

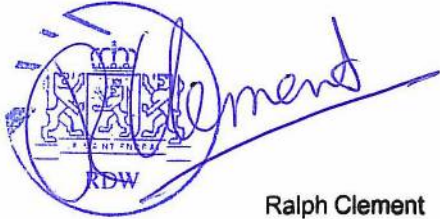

5. Rated voltage of special warning lamp : 12V and 24V
6. Trade name or mark : 
7. Manufacturer's name and address : Guangzhou Forda Signal Equipment Company Limited.  
West Side of Dongfeng Highway Auto City,  
Huadu District Guangzhou, Guang Dong,  
China.
8. If applicable, name and address of manufacturer's representative : --
9. Submitted for approval on : 12 January 2011
10. Technical service responsible for approval tests : DEKRA Certification B.V.
11. Date of report issued by that service : 15 February 2011
12. Number of report issued by that service : 2141947-PHO 11-001-15
13. Approval : granted/~~extended/refused/withdrawn~~
14. Reason(s) of extension (if applicable) : --
15. Place : Zoetermeer
16. Date : 09-MAR-2011
17. Signature :   
Ralph Clement
18. The list of documents filed with the administration service which has granted approval and available on request is annexed to this communication.
- 2 drawings No. 19B-5002AA-1/19B-5002AB-1/19B-5002AC-1 (2 sheets, annexed)
  - Test report as mentioned in item12.

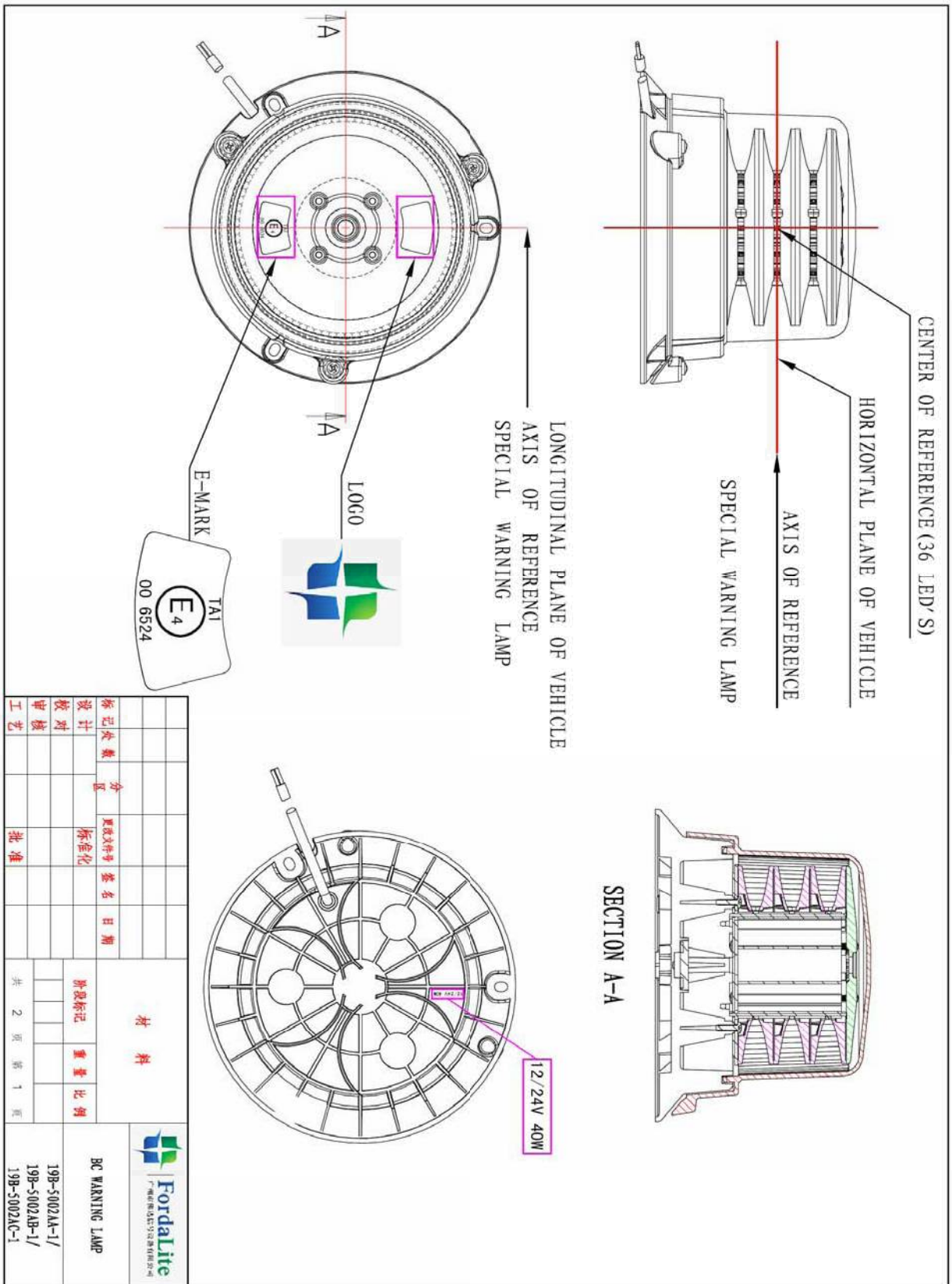

设计	审核	工艺	数量	分	更改文件号	签名	日期	材料	比例	重量	共 2 页 第 1 页	<p>BC WARNING LAMP</p> <p>19B-5002AA-1/ 19B-5002AB-1/ 19B-5002AC-1</p>
设计	审核	工艺	数量	分	更改文件号	签名	日期	材料	比例	重量	共 2 页 第 1 页	



