

**THE NETHERLANDS
(N E D E R L A N D)****COMMUNICATION**

Concerning:

- approval granted
- ~~approval extended~~
- ~~approval refused~~
- ~~approval withdrawn~~
- ~~production definitely discontinued~~

of a type of front fog lamp pursuant to Regulation number 19.

Approval number: E4-19R-03 16603

Extension number: 00

1. Trade name or mark of the device : JUSTTOP
2. Type of the device : Class F3 Front fog lamp
3. Manufacturer's name for the type of device : JS-12307
4. Manufacturer's name and address : Just Auto Lighting Technology Co., Ltd.
6F., No.2, Lane 163, Shin Yi Road,
Banciao Dist, New Taipei City, 220,
Taiwan.
5. If applicable, name and address of manufacturer's representative : --
6. Submitted for approval on : 31 July 2012
7. Technical service responsible for conducting approval tests : DEKRA Certification B.V.
8. Date of report issued by that service : 18 December 2012
9. Number of report issued by that service : 2153159-PHO 12-061-15
10. Concise description:



- 10.1. Class as described by the relevant marking : ~~B, B/, BPL, B/PL, F3, F3/, F3 PL, F3/PL~~
- 10.2. Number and category(ies) of filament lamp(s) : 1 x non replaceable light source (LED); 12/24V; 10/12W
- 10.3. LED module : yes/~~no~~
- 10.4. Light generator : ~~yes~~/no
- 10.5. LED module or light generator specific identification code : MD E4 16603
- 10.6. Application of electronic light source control gear : yes/~~no~~
- Supply to the light source : 11.8V
- Specification of the light source control gear : Just Auto Lighting Technology Co., Ltd.
JS-12307-FW
(part of the lamp but not included into the lamp body)
- Input voltage : 12/24V
- In the case of an electronic light source control gear not being part of the lamp: --
- Output signal specification : 11.8V
- 10.7. Colour of light emitted : white/~~selective yellow~~
- 10.8. Luminous flux of the light source (see paragraph 5.10.) greater than 2,000 lumen : ~~yes~~/no
- 10.9. Luminous intensity is variable : ~~yes~~/no
- 10.10. The determination of the cut-off gradient (if measured) was carried out at : ~~10 m~~/25 m
11. Position of the approval mark : See annexed drawing
12. Reason(s) for extension (if applicable) : --
13. Approval : granted/~~extended/refused/withdrawn~~
14. Place : Zoetermeer
15. Date : 10-JAN-2013



16. Signature :

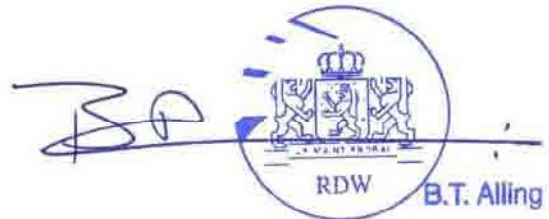

The image shows a handwritten signature in blue ink, which appears to be 'B.T. Alling', written over a circular official stamp. The stamp features a royal coat of arms with a crown on top. Below the coat of arms, the text 'RDW' is printed. To the right of the stamp, the name 'B.T. Alling' is printed in blue ink.

17. The list of documents deposited with the Administrative Service, which has granted approval, is annexed to this communication and may be obtained on request.
- 2 drawing No. JS-12307 and JS-12307 LED MODULE (annexed)
 - Test report as mentioned in item 8.

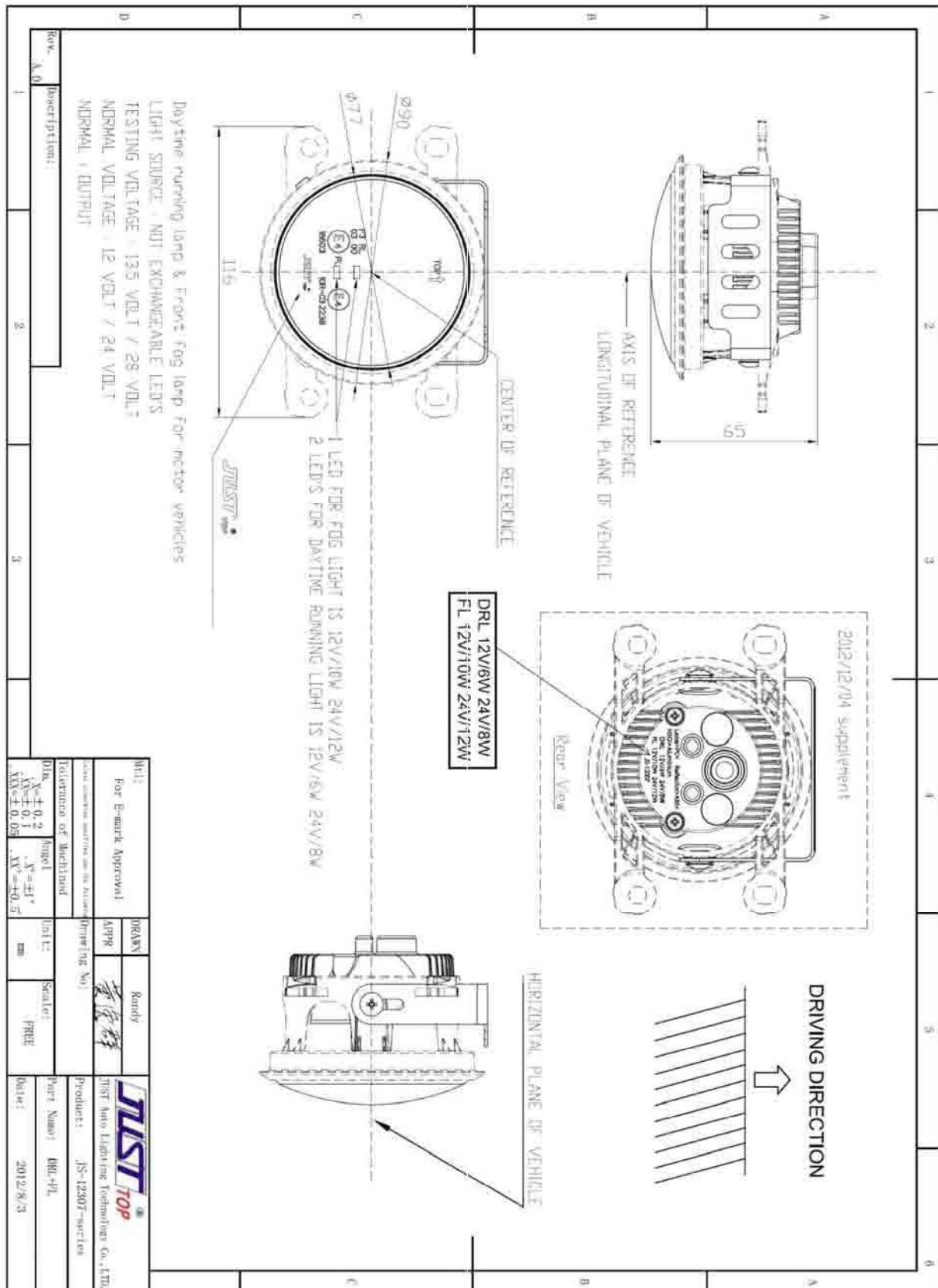

The drawing shows two views of the LED module. The top view is labeled 'Front view' and shows a rectangular module with a central LED chip, two circular mounting holes, and a label 'JUST MD E4 16603 XP-E LED-'. The bottom view is also labeled 'Front view' and shows the same module from a different angle, highlighting the mounting holes and the label. Dimensions are indicated: 21mm for the width and 24mm for the height. The label 'LED MODULE' is centered between the two views.



**THE NETHERLANDS
(N E D E R L A N D)****COMMUNICATION**

Concerning:

- approval granted
- ~~- approval extended~~
- ~~- approval refused~~
- ~~- approval withdrawn~~
- ~~- production definitely discontinued~~

of a type of daytime running lamp pursuant to Regulation number 87.

Approval number: E4-87R-00 16603

Extension number: 00

1. Trade name or mark of the device :
JUSTTOP
2. Manufacturer's name for the type of device : JS-12307
3. Manufacturer's name and address : Just Auto Lighting Technology Co., Ltd.
6F., No.2, Lane 163, Shin Yi Road,
Banciao Dist, New Taipei City, 220
Taiwan.
4. If applicable, name and address of the manufacturer's representative : --
5. Submitted for approval on : 31 July 2012
6. Technical service responsible for conducting approval tests : DEKRA Certification B.V.
7. Date of test report issued by that service : 18 December 2012
8. Number of test report issued by that service : 2153159-PHO 12-061-15
9. Concise description:



By category of lamp : RL

Number and category and kind of light source(s) : 2 x non-replaceable light source (LEDs)

Voltage and wattage : 12V; 6/8 W

Application of an electronic light source control gear:

- Being part of the lamp : yes/~~no~~

- Being not part of the lamp : ~~yes~~/no

Input voltage supplied by an electronic light source control gear : 11.8V

Electronic light source control gear manufacturer and identification number (when the light source control gear is part of the lamp but is not included into the lamp body) : Just Auto Lighting Technology Co., Ltd.
JS-12307-FW

10. Position of the approval mark : See annexed drawing

11. Reason(s) for extension (If applicable) : --

12. Approval : granted/~~refused/extended/withdrawn~~

13. Place : Zoetermeer

14. Date :

15. Signature :



The image shows a handwritten signature in blue ink over a circular official stamp. The stamp features a coat of arms with a crown on top and the text 'RDW' below it. To the right of the stamp, the name 'B.T. Alling' is printed in blue.

16. The following documents, bearing the approval number shown above, are available on request:

- 3 drawings No. JS-12307, JS-12307 LED MODULE and Determination of the apparent surface (annexed)
- Test report as mentioned in item 8

