

**THE NETHERLANDS**
(N E D E R L A N D)**COMMUNICATION**

Concerning:

- approval granted
- ~~approval extended~~
- ~~approval refused~~
- ~~approval withdrawn~~
- ~~production definitely discontinued~~

of a type of front fog lamp pursuant to Regulation number 19.

Approval number: E4-19R-03 16840

Extension number: 00

1. Trade name or mark of the device : JUSTTOP
2. Type of the device : F3 Front fog lamp
3. Manufacturer's name for the type of device : JS-12305
4. Manufacturer's name and address : Just Auto Lighting Technology Co., Ltd.
6F., No.2, Lane 163, Shin Yi Road,
Banciao Dist, New Taipei City, 220
Taiwan.
5. If applicable, name and address of manufacturer's representative : --
6. Submitted for approval on : 18 February 2013
7. Technical service responsible for conducting approval tests : DEKRA Certification B.V.
8. Date of report issued by that service : 26 March 2013
9. Number of report issued by that service : 2157508-PHO 12-207-01
10. Concise description:

- 10.1. Class as described by the relevant marking : ~~B, B/, BPL, B/PL, F3, F3, F3/, F3 PL, F3/PL~~
- 10.2. Number and category(ies) of filament lamp(s) : 1 x LED module
12/24V, 8/11W
- 10.3. LED module : ~~yes/no~~
- 10.4. Light generator : ~~yes/no~~
- 10.5. LED module or light generator specific identification code : MD E4 16840
- 10.6. Application of electronic light source control gear : ~~yes/no~~
- Supply to the light source : 12/24V
- Specification of the light source control gear : Just Auto Lighting Technology Co., Ltd.
JS-12305 (part of the lamp but not included into the lamp body)
- Input voltage : 12/24V
- In the case of an electronic light source control gear not being part of the lamp: --
- Output signal specification : 7V
- 10.7. Colour of light emitted : white/~~selective yellow~~
- 10.8. Luminous flux of the light source (see paragraph 5.10.) greater than 2,000 lumen : ~~yes/no~~
- 10.9. Luminous intensity is variable : ~~yes/no~~
- 10.10. The determination of the cut-off gradient (if measured) was carried out at : ~~10 m/~~25 m
11. Position of the approval mark : See annexed drawing
12. Reason(s) for extension (if applicable) : --
13. Approval : ~~granted/extended/refused/withdrawn~~
14. Place : Zoetermeer
15. Date : 10-APR-2013

16. Signature :
17. The list of documents deposited with the Administrative Service, which has granted approval, is annexed to this communication and may be obtained on request.
- 4 drawing No. No. JS-12305, JS-12305 LED MODULE, JS-12305 circuit diagram and JS-12305 control gear(annexed)
 - Test report as mentioned in item 8.

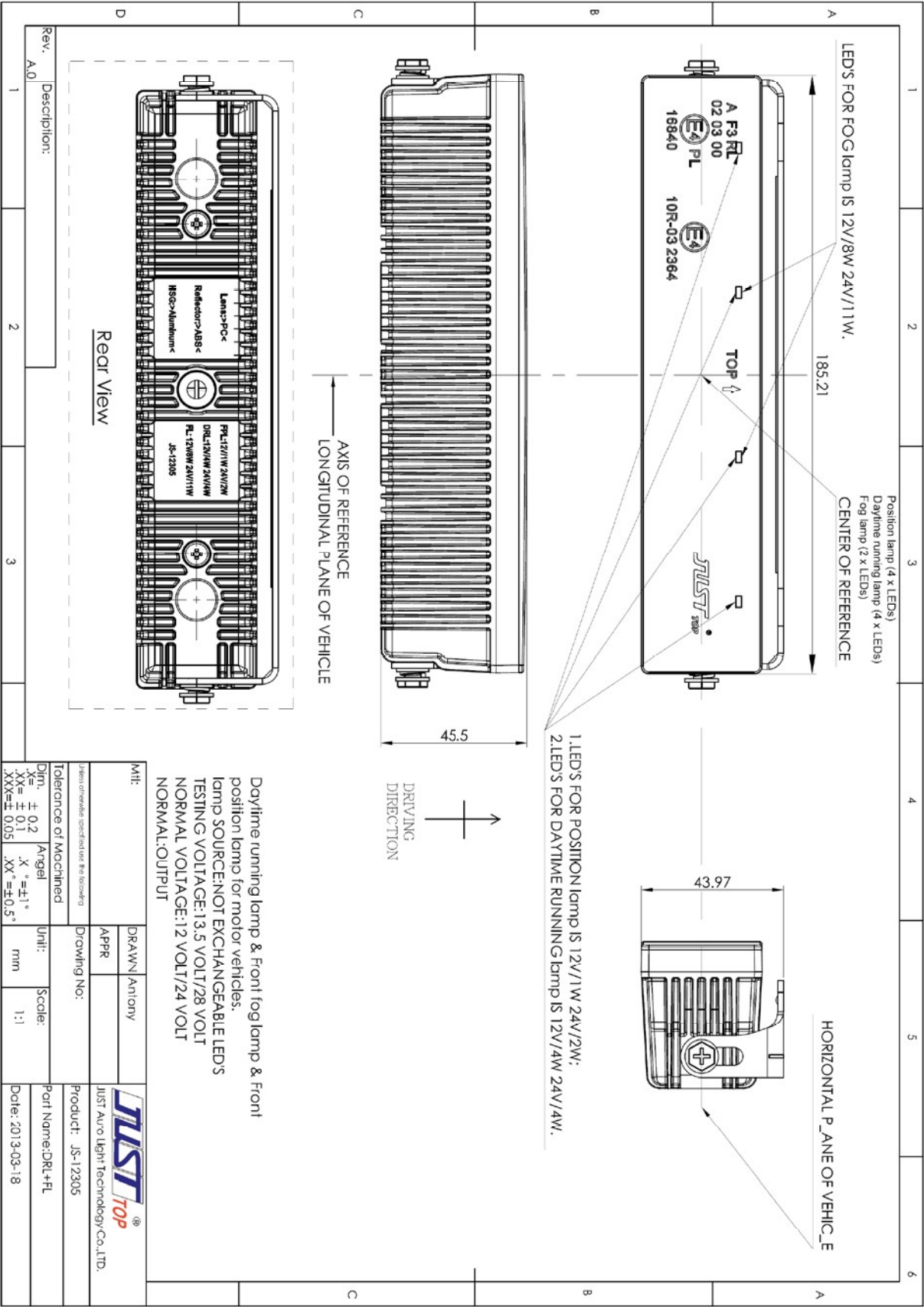

**THE NETHERLANDS**
(N E D E R L A N D)**COMMUNICATION**

Concerning:

- approval granted
- ~~- approval extended~~
- ~~- approval refused~~
- ~~- approval withdrawn~~
- ~~- production definitely discontinued~~

of a type of daytime running lamp pursuant to Regulation number 87.

Approval number: E4-87R-00 16840

Extension number: 00

1. Trade name or mark of the device : JUSTTOP
2. Manufacturer's name for the type of device : JS-12305
3. Manufacturer's name and address : Just Auto Lighting Technology Co., Ltd.
6F., No.2, Lane 163, Shin Yi Road,
Banciao Dist, New Taipei City, 220
Taiwan.
4. If applicable, name and address of the manufacturer's representative : --
5. Submitted for approval on : 18 February 2013
6. Technical service responsible for conducting approval tests : DEKRA Certification B.V.
7. Date of test report issued by that service : 26 March 2013
8. Number of test report issued by that service : 2157508-PHO 12-207-01
9. Concise description:

By category of lamp : RL

Number and category and kind of light source(s) : 1 x LED module

Voltage and wattage : 12/24V; 4W

Application of an electronic light source control gear:

- Being part of the lamp : yes/~~no~~

- Being not part of the lamp : ~~yes~~/no

Input voltage supplied by an electronic light source control gear : 6.4V

Electronic light source control gear manufacturer and identification number (when the light source control gear is part of the lamp but is not included into the lamp body) : Just Auto Lighting Technology Co., Ltd.
JS-12305

10. Position of the approval mark : See annexed drawing

11. Reason(s) for extension (If applicable) : --

12. Approval : granted/~~refused/extended/withdrawn~~

13. Place : Zoetermeer

14. Date : 10-APR-2013

15. Signature :

16. The following documents, bearing the approval number shown above, are available on request:

- 5 drawings No. JS-12305, JS-12305 LED MODULE, JS-12305 circuit diagram, JS-12305 control gear and Determination of the apparent surface (annexed)
- Test report as mentioned in item 8

